1. Doplň do skladby taktové čáry

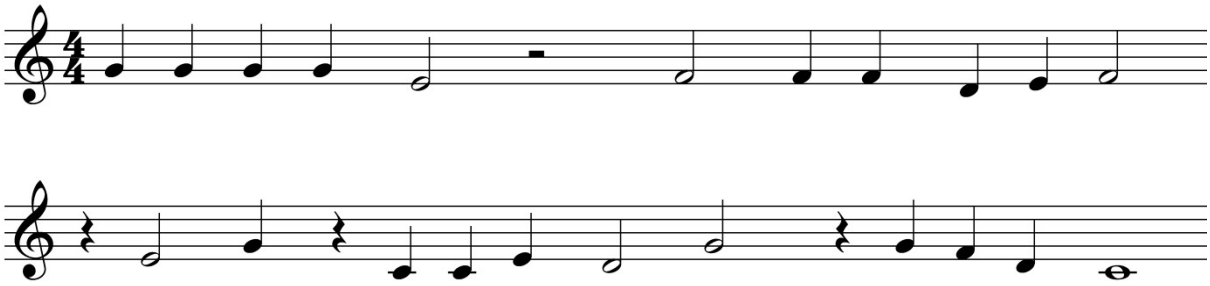

2. Přiřaď pomlku k notě stejné délky

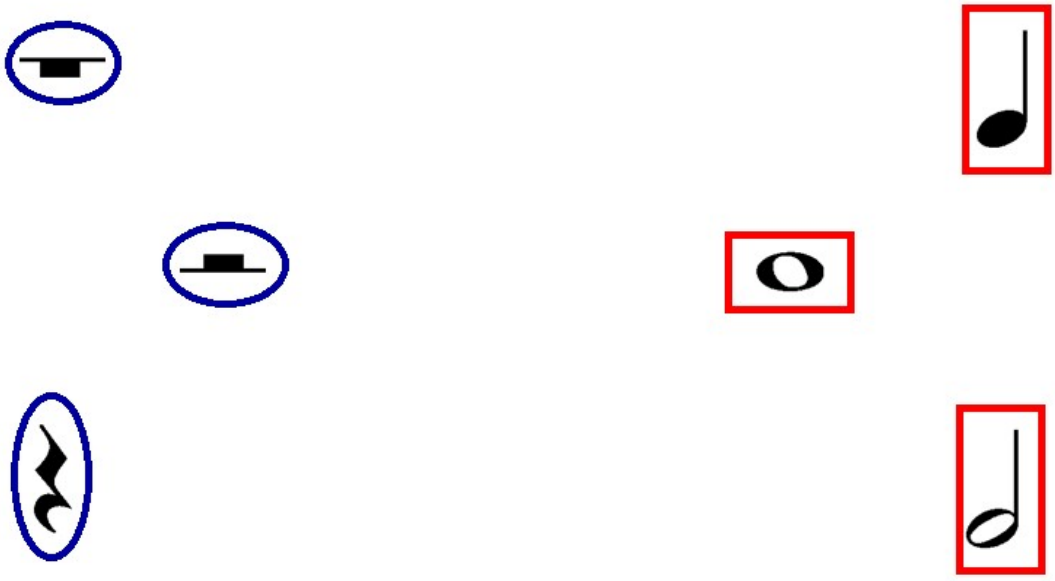

3. Napiš taktové označení následujícího úryvku

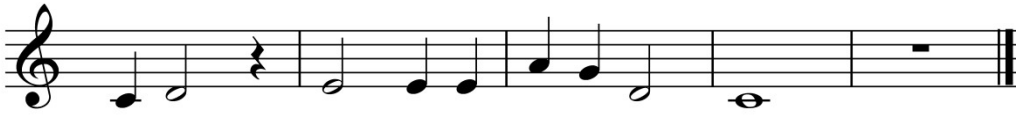

4. Doplň do skladby taktové čáry

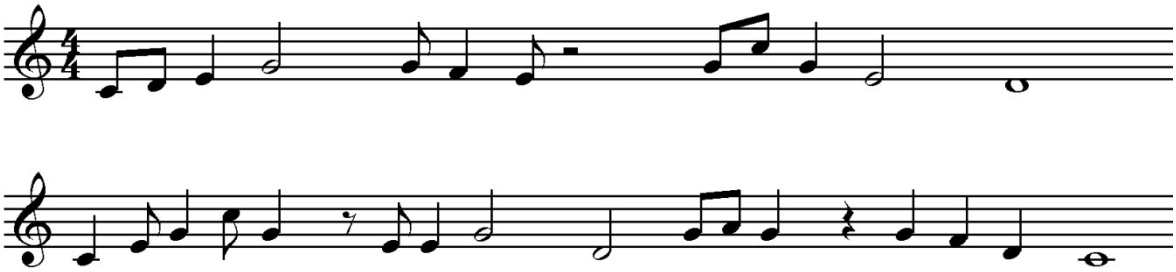

5. Napiš do každého taktu jednu pomlku, aby taktové označení platilo

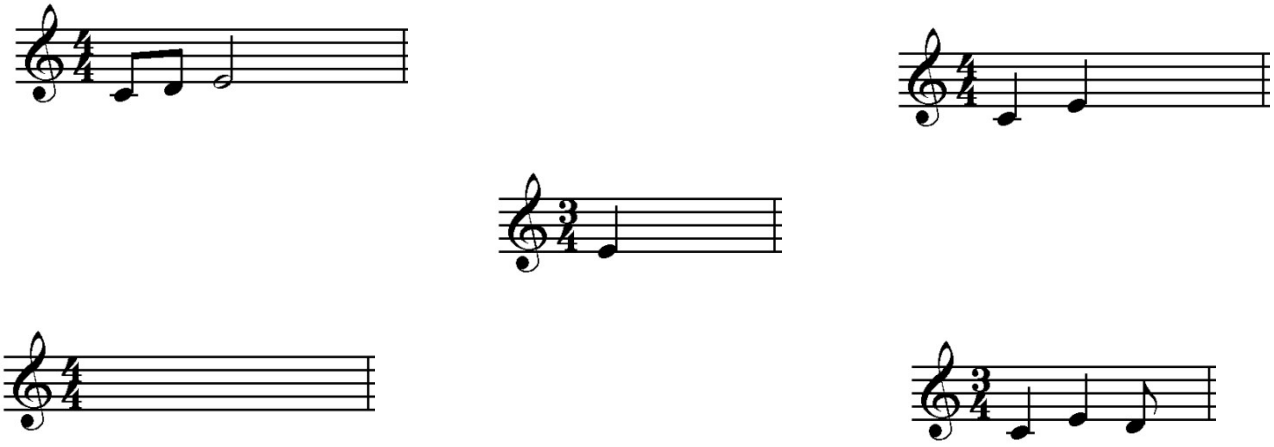

6. Spoj k sobě takty se stejným počtem dob

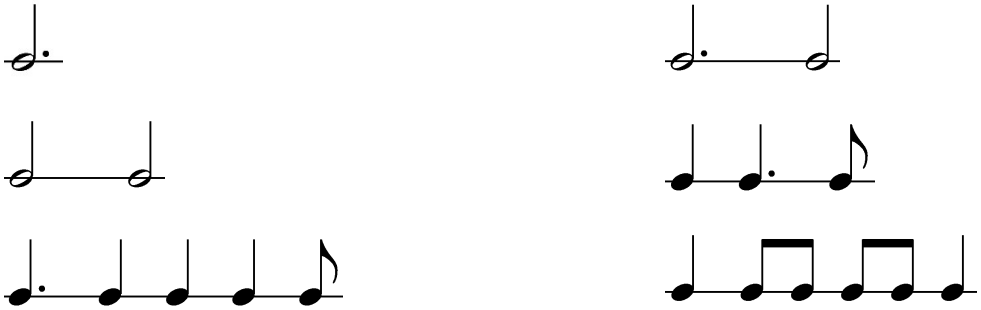

7. Přiřaď dvojice not spojené ligaturou s odpovídajícím počtem dob

6 dob

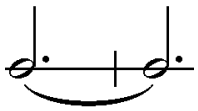

3 doby

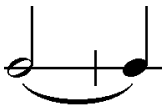

5 dob

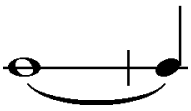

3 doby
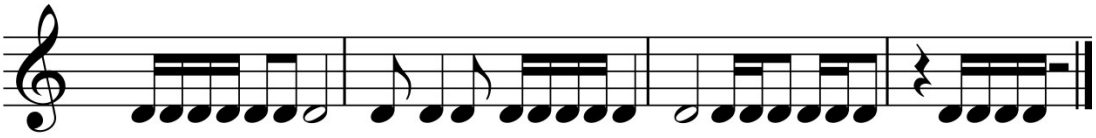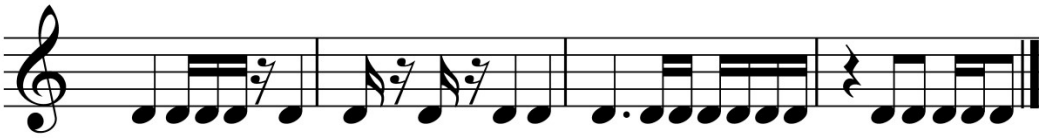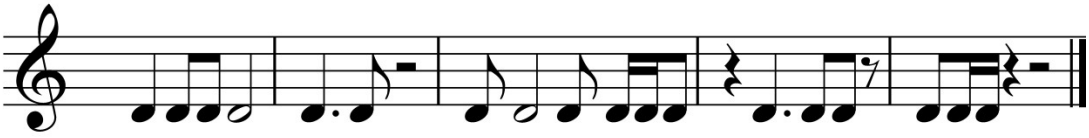
8. Doplň taktové označení každého řádku